

FRONT ELEVATION.

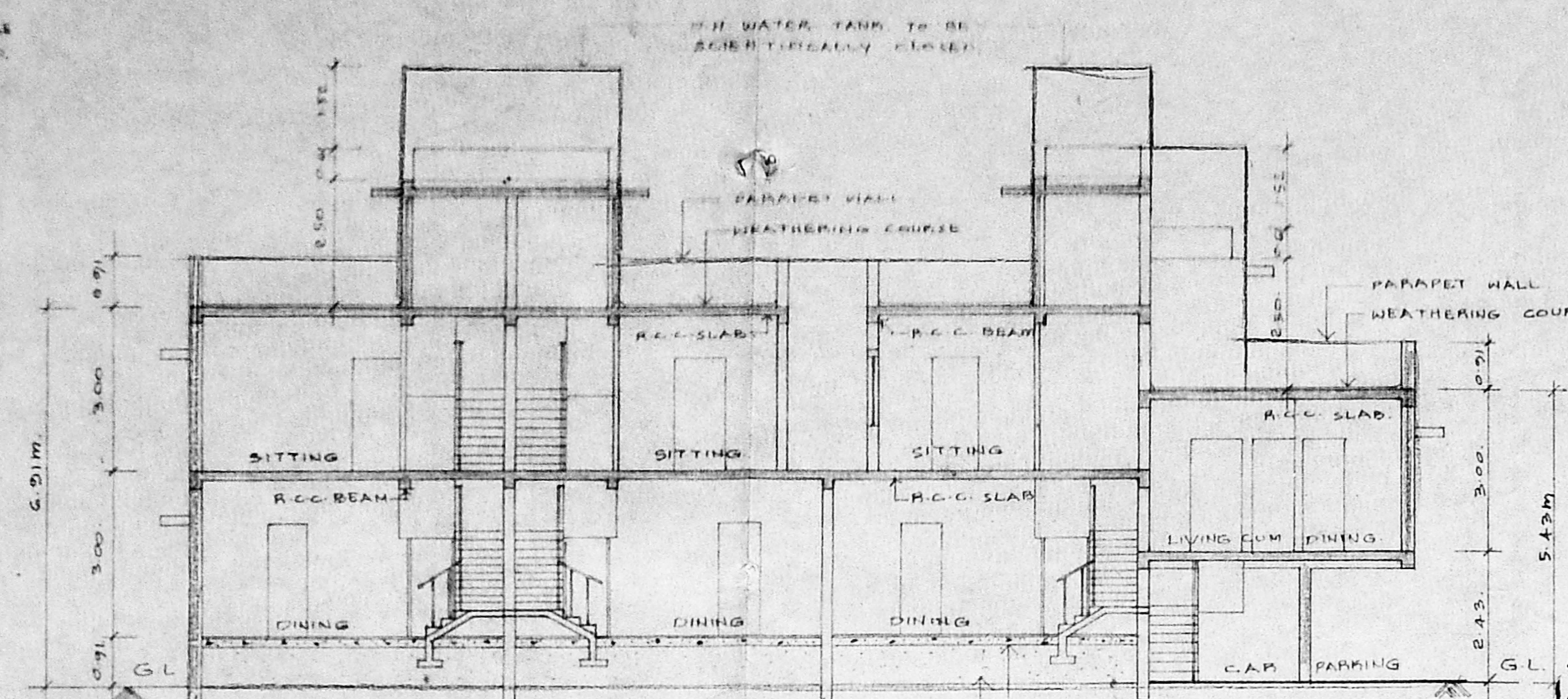

SECTION ON "XX"

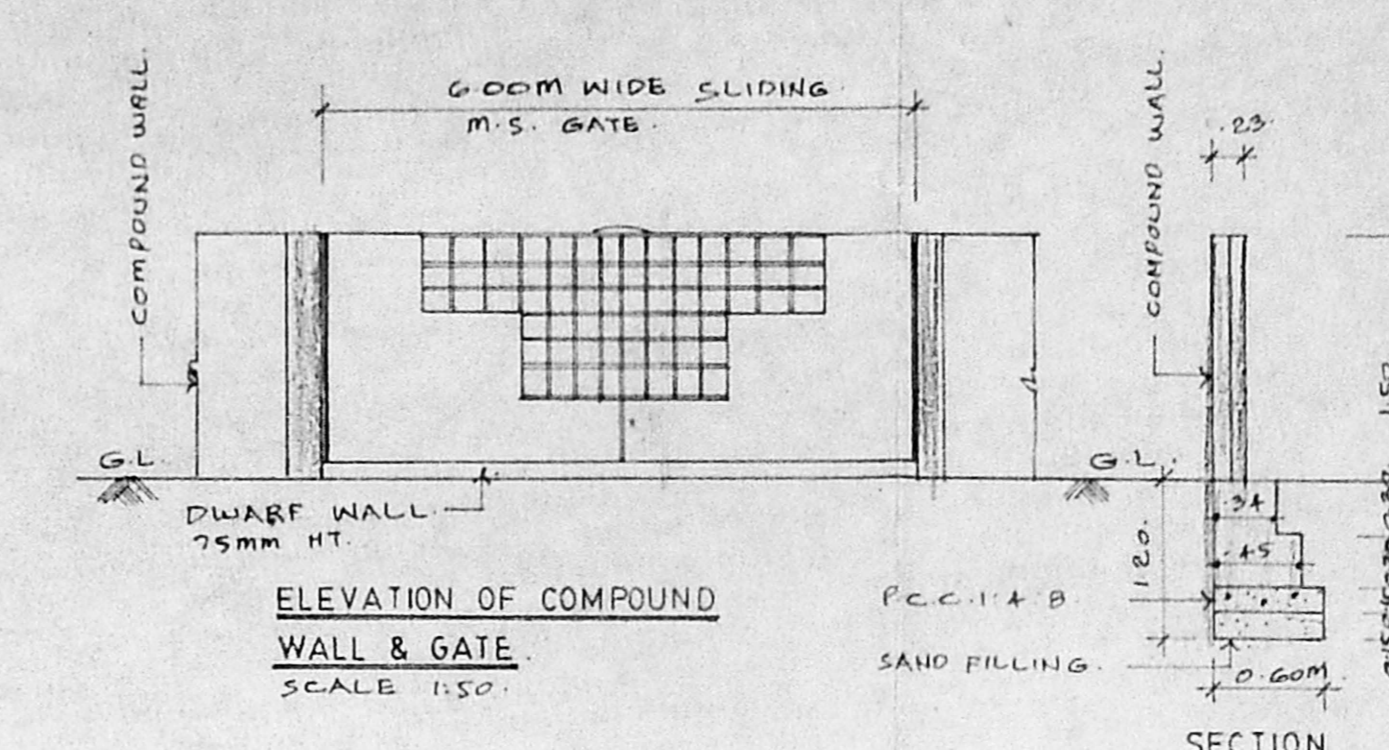

ELEVATION OF COMPOUND WALL & GATE SCALE 1:50.

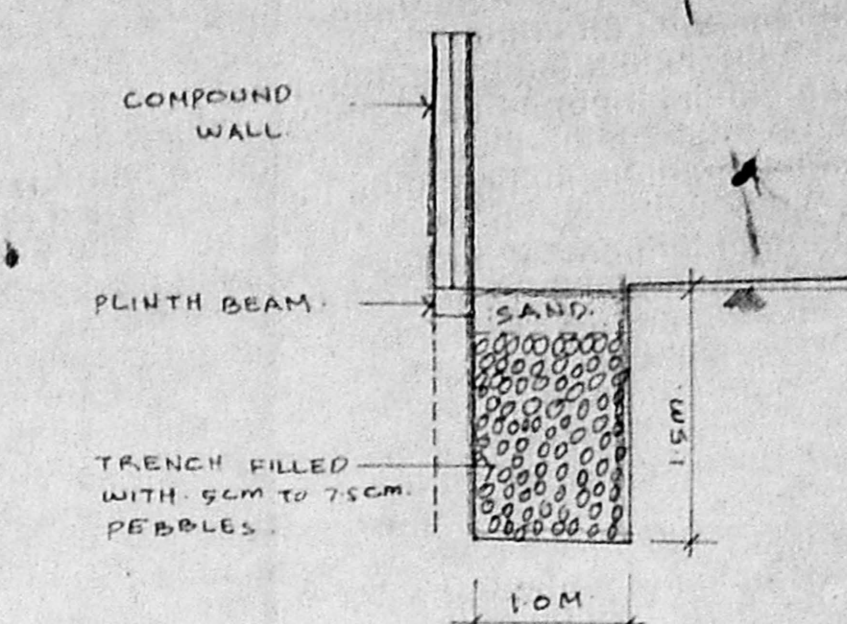

DETAIL OF RAIN WATER TRENCH SCALE 1:50

Approved
 SUBJECT TO THE CONDITIONS IN THIS ORDER LETTER.
 No. A/19164/96. B-5-96
 FOR MEMORANDUM SECRETARY
 MADRAS METROPOLITAN DEVELOPMENT AUTHORITY
 MADRAS - 600 008.

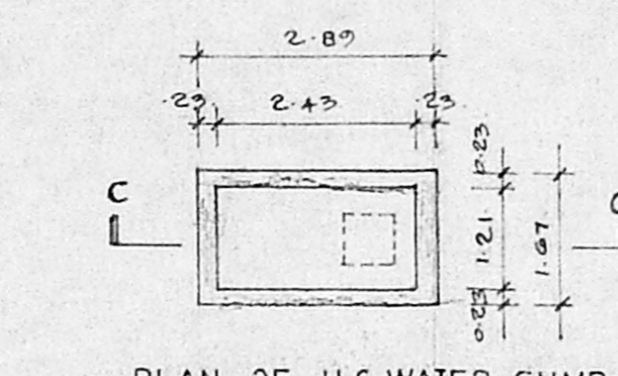

PLAN OF U.G. WATER SUMP TO BE SCIENTIFICALLY CLOSED.

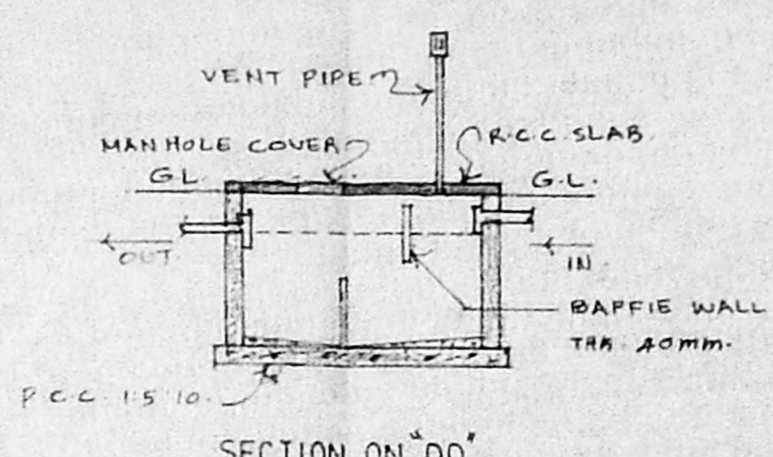

SECTION ON "DD"

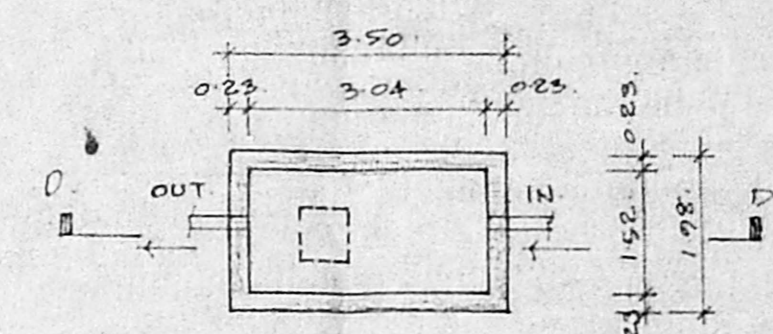

PLAN OF SEPTIC TANK HERMETICALLY SEALED.

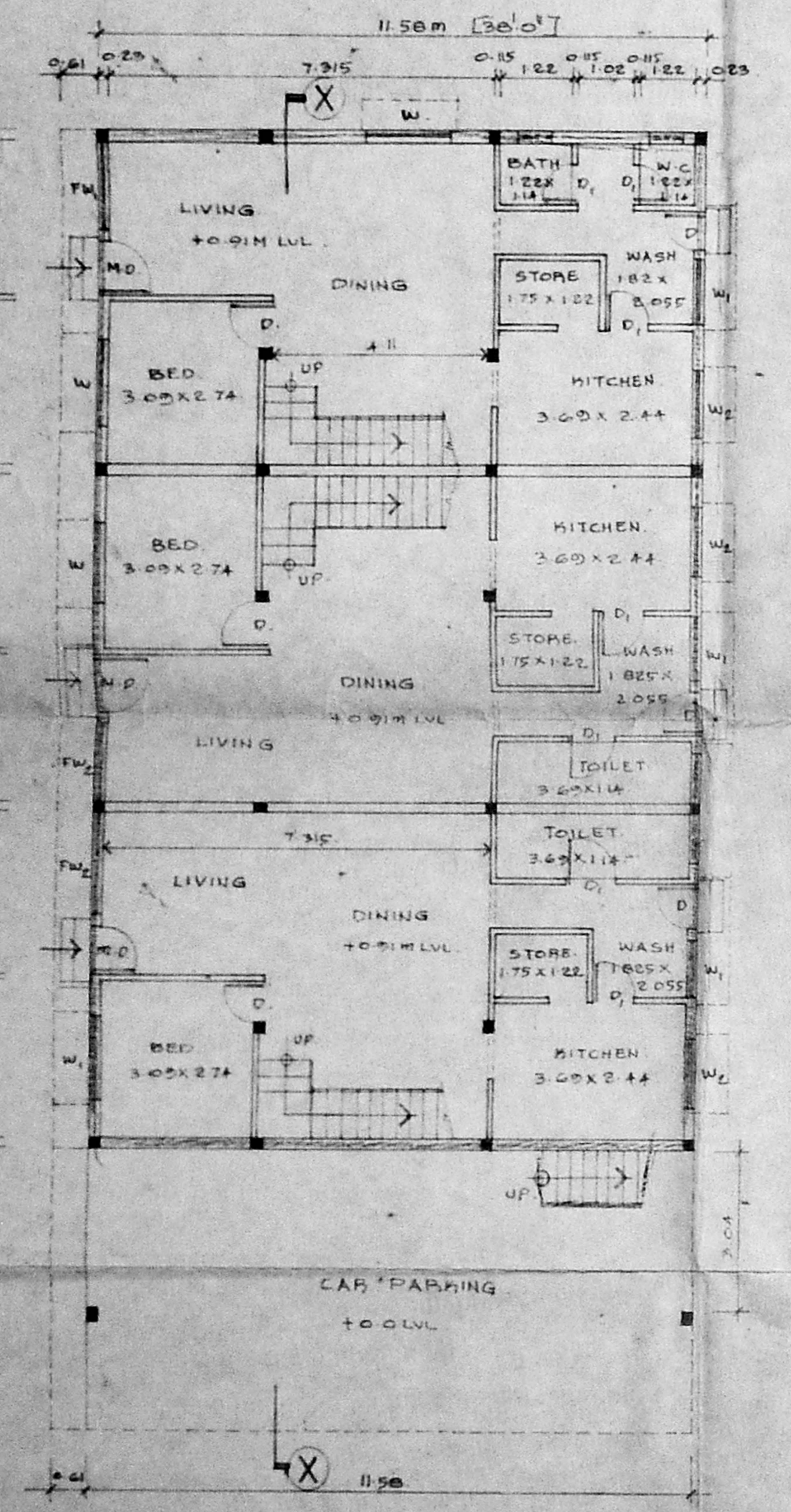

GROUND FLOOR PLAN.

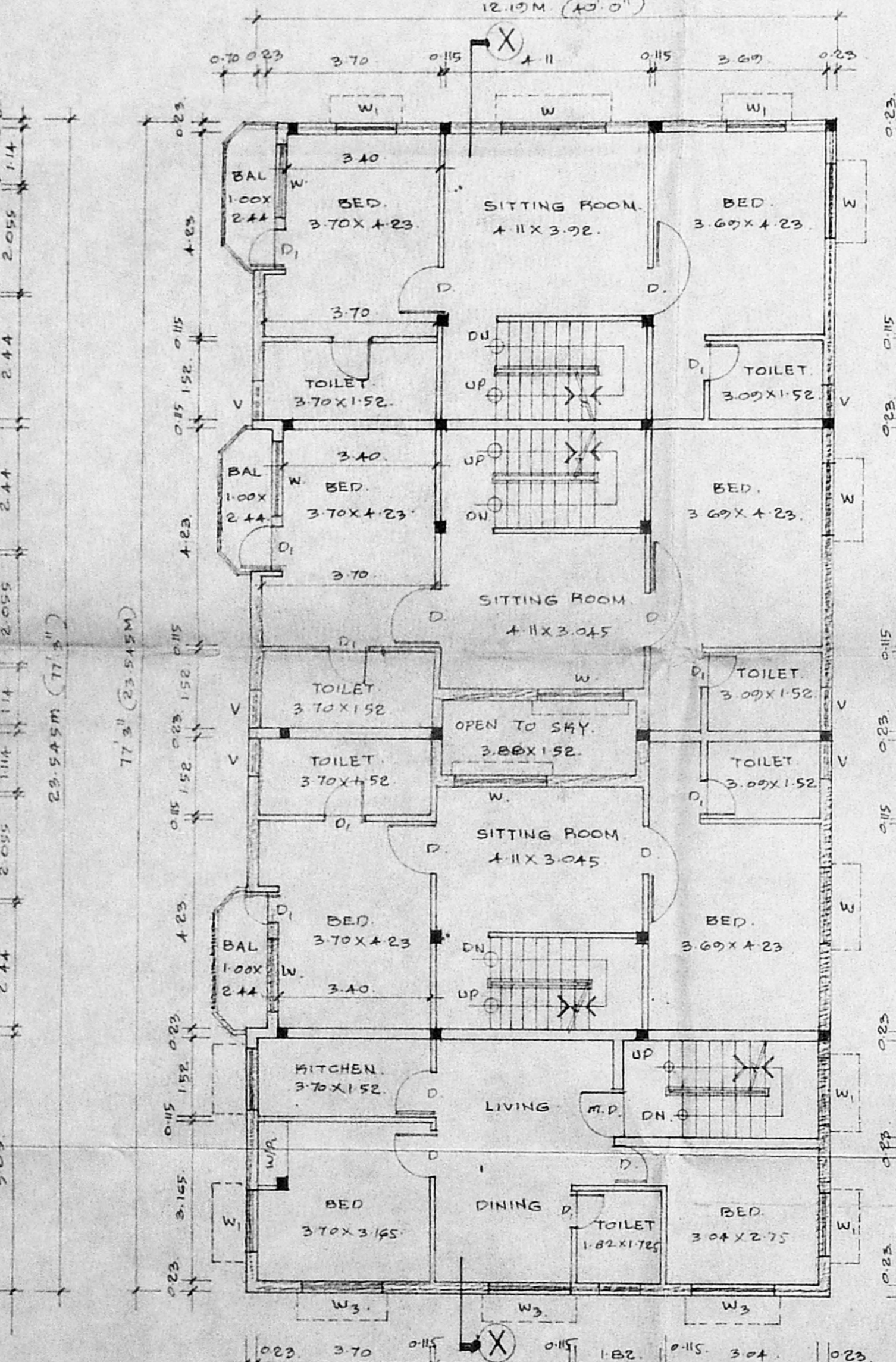

FIRST FLOOR PLAN.

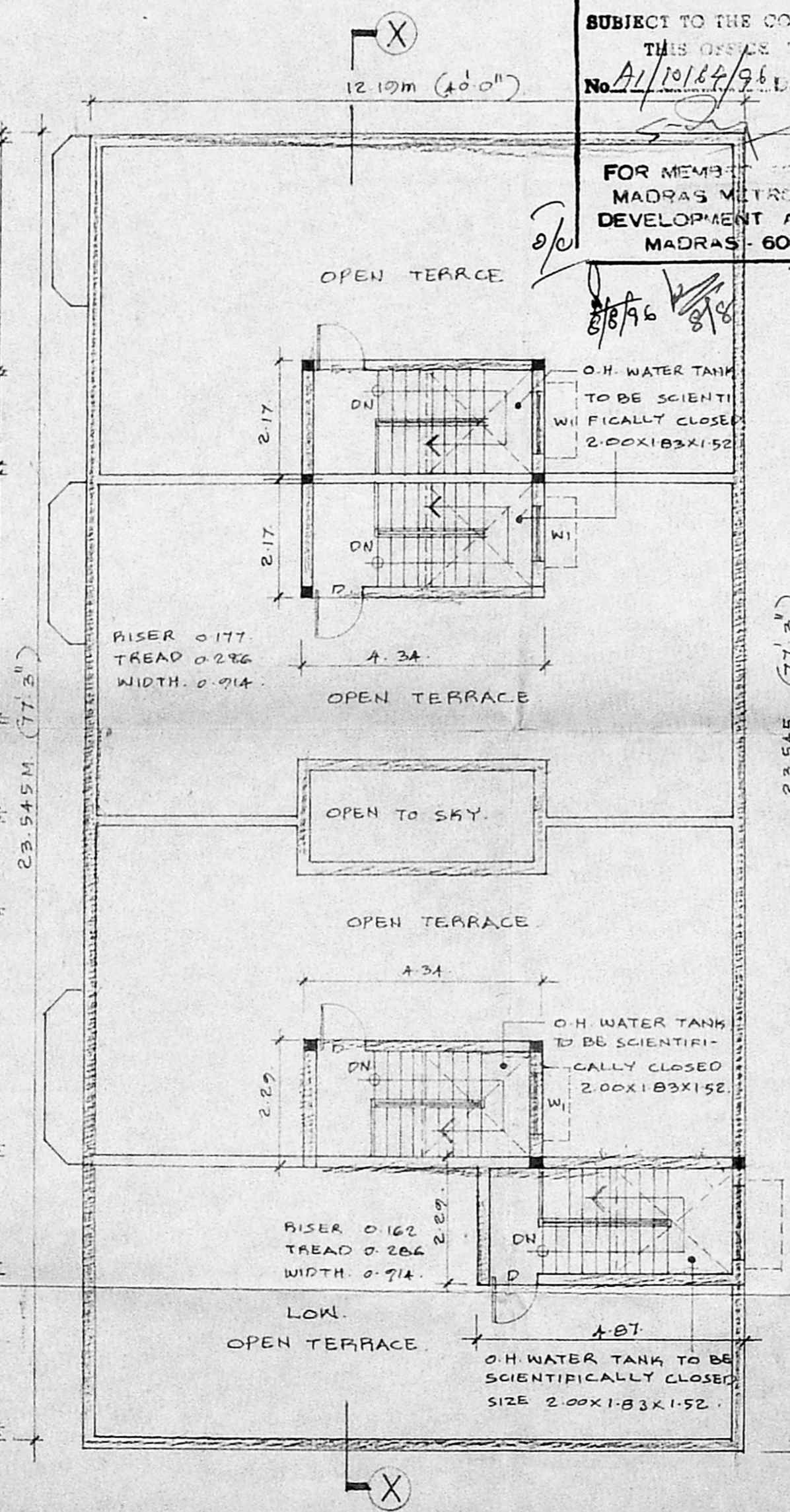

TERRACE FLOOR PLAN.

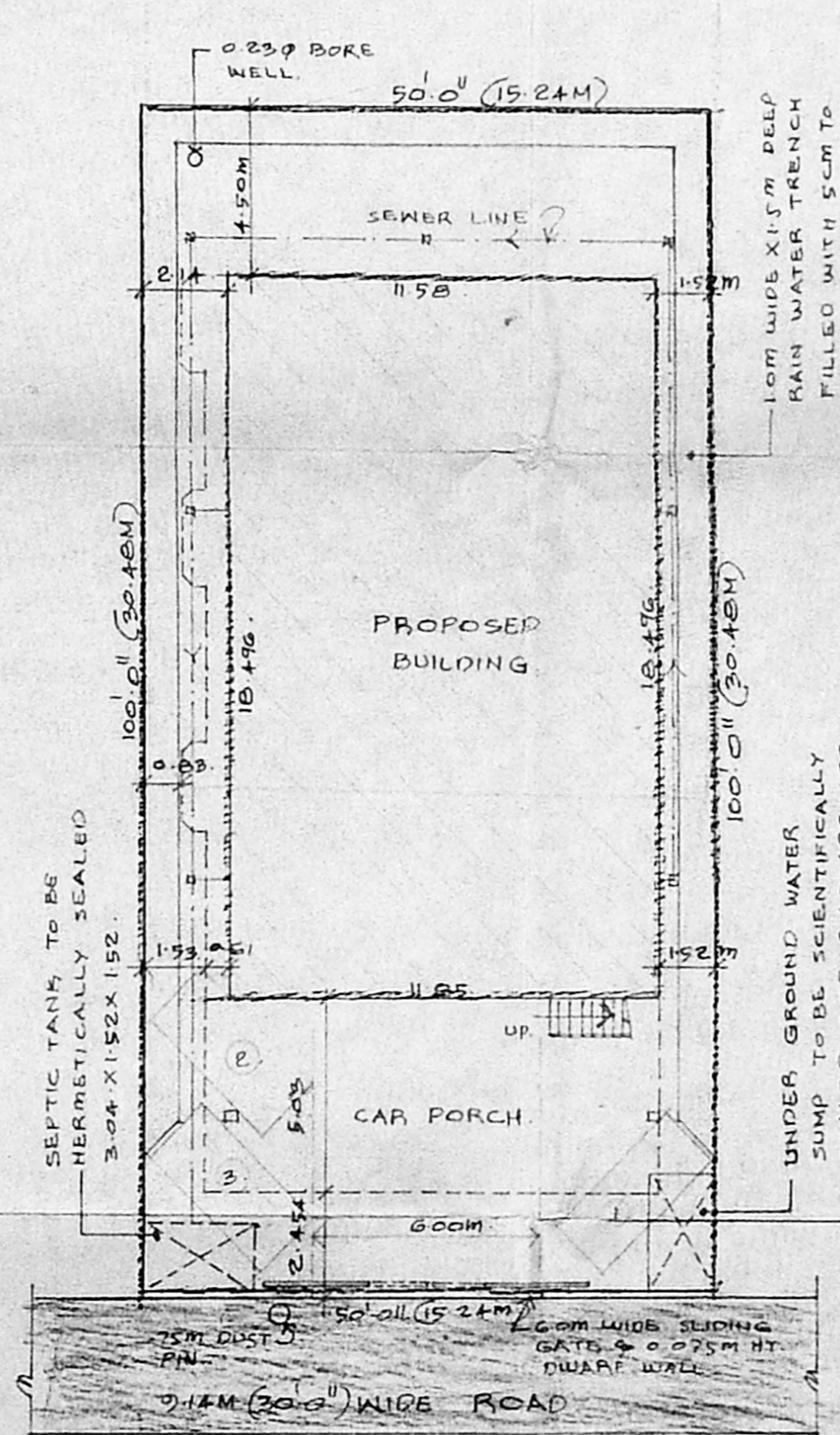

SITE PLAN. SCALE 1:200.

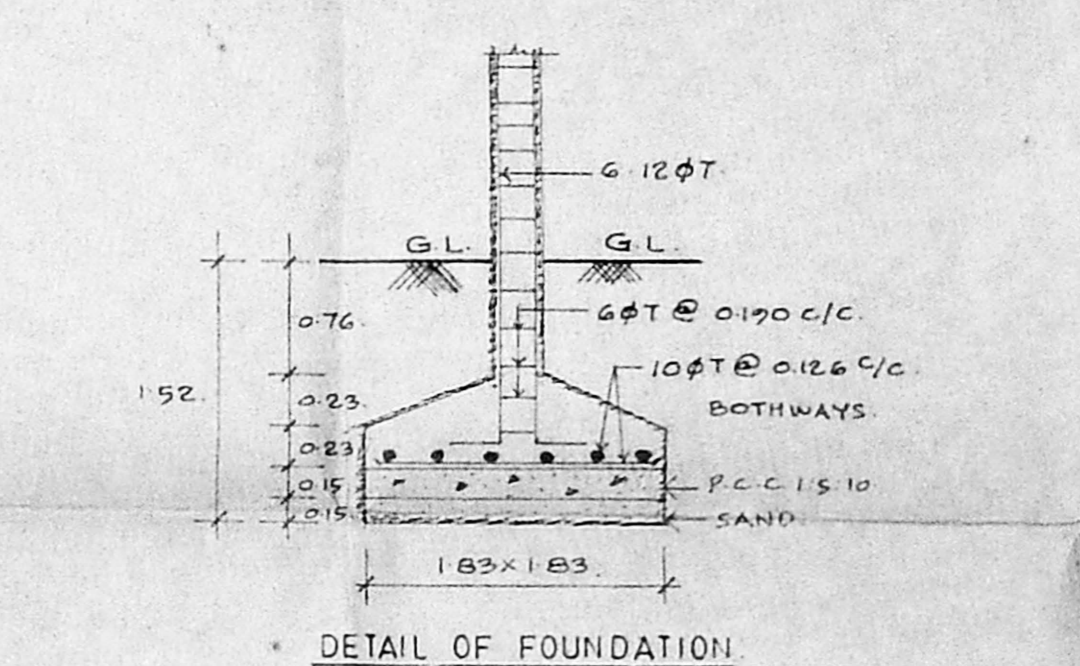

DETAIL OF FOUNDATION.

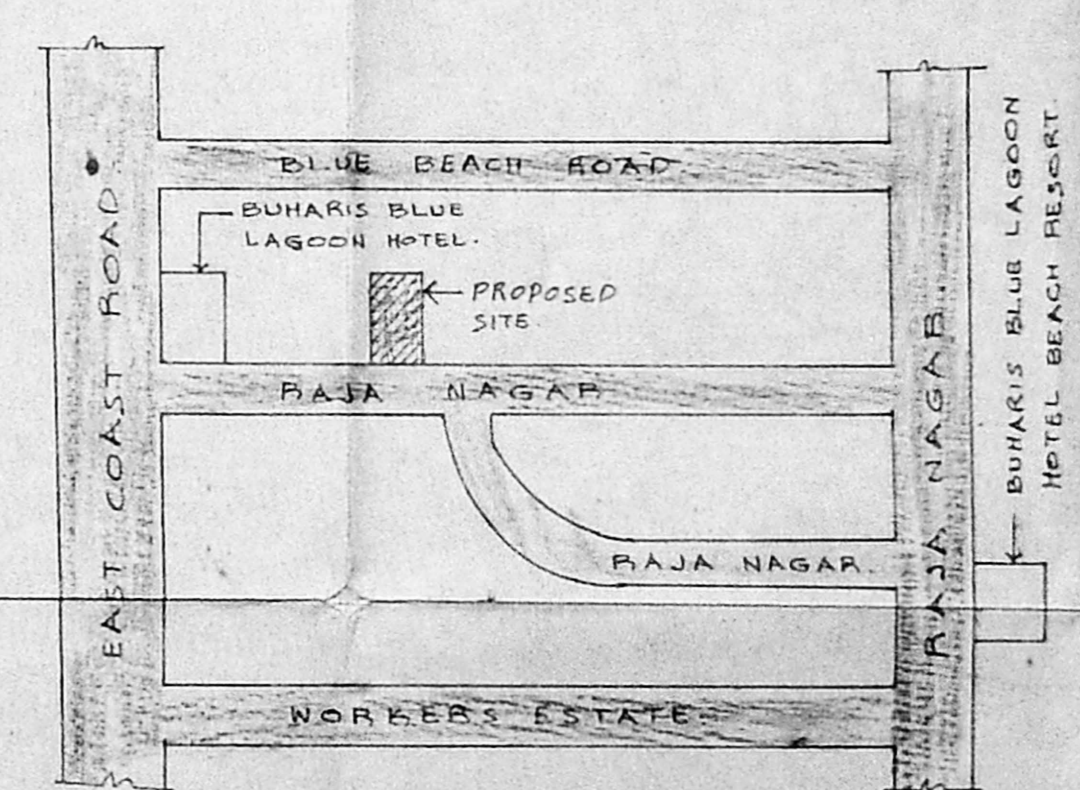

KEY PLAN. NOT TO SCALE.

CAR PARKING CHART.
 FOR EVERY DWELLING EXCEEDING 100M² 1 CAR IS REQUIRED.
 NO. OF CARS REQUIRED - 3 NOS.
 NO. OF CARS PROVIDED - 3 NOS.

PROPOSED RESIDENTIAL FLATS IN PLOT NO. 4, 145, NEELANGARAI VILLAGE, SAIDAPET TALUK, CHENGAI M.G.R. DISTRICT, RAJA NAGAR, IN S.NO.95/40 Approved layout no l.p.d.m/d.t.p no 57/71.

ALL DIMENSIONS ARE IN METRE.

Schedule of joinery.

M.D. MAIN DOOR.	1.00 X 2.13.
D. FLUSH DOOR.	0.91 X 2.13.
D1. - DO -	0.75 X 2.13.
FW1. FRENCH WINDOW.	1.03 X 2.13.
FW2. - DO -	2.04 X 2.13.
W. GLAZED WINDOW.	1.92 X 1.37.
W1. - DO -	1.22 X 1.37.
W2. - DO -	1.22 X 1.06.
W3. - DO -	1.83 X 1.37.
V. GLAZED VENTILATOR.	0.91 X 0.61.
V1. - DO -	0.61 X 0.61.

Area statement.

PLOT AREA.	m ²
GROUND FLOOR AREA.	214.51
FIRST FLOOR AREA.	286.24
COVERED CAR PARKING AREA.	58.24
TOTAL AREA.	558.99
PLOT COVERAGE.	61.62%
F.S.I. PROVIDED.	1.20 TIMES
CAR PARKING PROVIDED.	3 NOS.

COLOUR CODE REFERENCE.

PROPOSED WORK.	---
EXISTING ROAD.	---
BOUNDARY LINE.	---
SEWER LINE.	---
WATER LINE.	---

SCALE 1"=8'0"=1:100

SIGNATURE OF ARCHITECT:

P. RAVI ARCHT. AND MCA, F.I.R.A. AN. LICENSED SURVEYOR CLASS-1 IN R.A.S. CORPORATION OF MADRAS 22, ELLAIAMMAN COLONY, MADRAS. 60

P.RAVI ARCHITECTS (PVT) LTD
 REGD ARCHITECT INTER. DESI GNER & VALUER
 22 SECOND CROSS STREET
 ELLAIAMMAN COLONY
 MADRAS. 86 phone 453759.

SIGNATURE OF OWNER.

FOR LIGHT PROOFINGS CAPITAL LIMITED.
 M. Mohamed Chisai
 Managing Director.